

Main kitchen

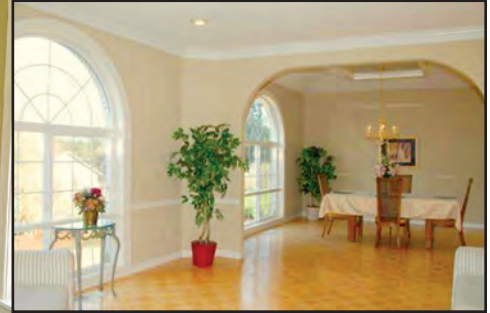

Left: Foyer  
Above: Living room looking into dining room

Master bath

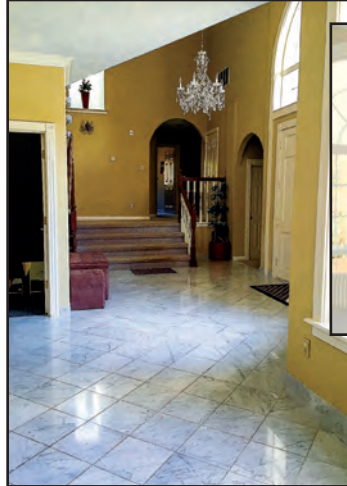

built-in cabinets, and two bedrooms that are Jack and Jill style and therefore share a bathroom. Also, accessible on the main floor, off the foyer, is a mother-in-law, or nanny, apartment, with its own kitchen, bedroom, small living area, bathroom, and steam sauna. There is private entry to this mother-in-law or nanny apartment from the west side of the main house.

**Second Floor**

The spiral staircase off the foyer provides access to the second floor, which leads to a spectacular over-size master suite and bath that features a large soaking Jacuzzi tub with imported European tile with 22 carat gold inlay, new granite counter tops, and large walk-in closet with built-ins. There is also a second bedroom on this floor that could be used as a craft or sewing room.

**Daylight Basement**

The 3,575± square foot daylight basement is accessible from the main floor or from a private entry located at the front of the home. The basement has a large recreation room, a full kitchen, two bedrooms and a bathroom. In addition, there is another office located in the basement with a fireplace and access to the fully finished garage.

Formal dining room



The home, built in 1991 by a local homebuilder, features brick work, and an oversized garage which can hold up to five cars. The grounds are fully landscaped, including concrete patio and gazebo. The home has gas forced air heat, central air conditioning, two fireplaces, skylights throughout, carpet, tile, laminate, marble and wood flooring, and is fully-equipped with an alarm system, intercom and music.

LOCATION: 2650 Hoodoo Drive, Salem, Oregon

SEALED BIDS DUE NO LATER THAN 5:00 PM, NOVEMBER 18, 2015